FEB®

# 2021

## Torrette

# INDICE PRODOTTI

## ////////////PRODUCT INDEX


PAG. 3 **T-DESK**
Moduli e torrette elettrificabili in alluminio - Accessori
*Aluminum modules and turretts - Accessories*

PAG. 4 **LAND**
Torrette bifacciali in plastica
*Two sided plastic turretts*

PAG. 5 **UPDOWN**
Torrette estraibili in alluminio
*Pop-up aluminum turretts*

PAG. 6 **UNDERGROUND**
Torrette *a scomparsa filo pavimento - Mostrine verticali*
*Floor boxes - Mounting frames*


T-DESK

LAND

updown

Underground

////////////////////////////////////////////////////////////

# T-DESK

## Moduli triangolari elettrificabili in alluminio / *Triangular desk modules*

| 85x80x145mm | 85x80x190mm | 85x80x145mm | 85x80x190mm |
|---|---|---|---|
| | | 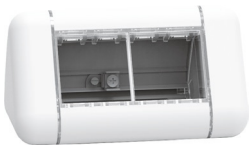 | |
| **8102/N** | **8103/N** | **8102/WH** | **8103/WH** |
| Modulo T-DESK 4p Flexì NERO | Modulo T-DESK 6p Flexì NERO | Modulo T-DESK 4p Flexì BIANCO | Modulo T-DESK 6p Flexì BIANCO |
| Imballo: 1 PZ / €/PZ: 29,61 | Imballo: 1 PZ / €/PZ: 31,35 | Imballo: 1 PZ / €/PZ: 29,61 | Imballo: 1 PZ / €/PZ: 31,35 |

| 85x80x145mm | 85x80x190mm |
|---|---|
| 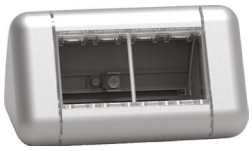 | 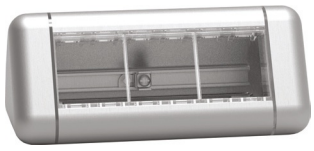 |
| **8102/AL** | **8103/AL** |
| Modulo T-DESK 4p Flexì ALLUM. | Modulo T-DESK 6p Flexì ALLUM. |
| Imballo: 1 PZ / €/PZ: 37,16 | Imballo: 1 PZ / €/PZ: 39,48 |

## Accessori / *Accessories*

| | 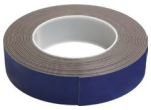 | | |
|---|---|---|---|
| **8603** | **8600** | **8601** | **8602** |
| Supporto di fissaggio a morsetto / *Clamp* | Nastro biadesivo 5m / *5m dual sided tape* | Kit LED per **moduli** T-DESK | Kit LED per **torrette** |
| Imballo: 1 PZ / €/PZ: 31,79 | Imballo: 1 PZ / €/PZ: 45,78 | Imballo: 1 PZ / €/PZ: 38,61 | Imballo: 1 PZ / €/PZ: 41,29 |

## Torrette triangolari elettrificabili in alluminio / *Triangular freestanding turretts*

| | 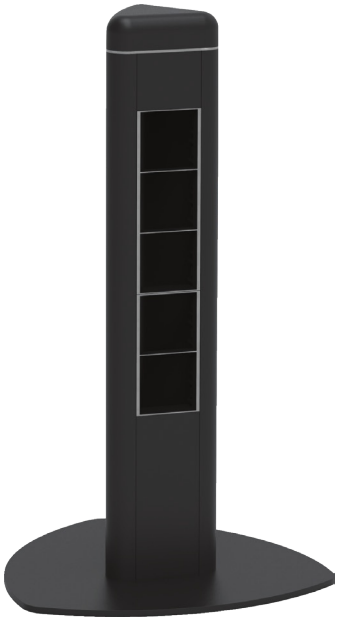 | |
|---|---|---|
| **850/AL** | **850/ALN** | **850/ALWH** |
| Torretta 10p Flexì ALLUMINIO | Torretta 10p Flexì ALLU-NERO | Torretta 10p Flexì ALLU-BIANCO |
| Imballo: 1 PZ / €/PZ: 157,92 | Imballo: 1 PZ / €/PZ: 157,92 | Imballo: 1 PZ / €/PZ: 157,92 |
| Dimensioni: 85x85x85mm H: 43cm<br>Base: 245x250mm Lungh. cavo: 1,5m | Dimensioni: 85x85x85mm H: 43cm<br>Base: 245x250mm Lungh. cavo: 1,5m | Dimensioni: 85x85x85mm H: 43cm<br>Base: 245x250mm Lungh. cavo: 1,5m |

## Torrette bifacciali in plastica / *Dual sided modules*

| | | | | | |
|---|---|---|---|---|---|
| | | | | | |
| **8504/G** | | **8504/N** | | **8504/WH** | |
| Torretta universale per 2 telai di qualsiasi serie civile a 4 moduli con interasse 108.5 mm<br>*/ Universal turret for any 4M mounting frame with screw holes 108.5 mm apart* | | | | | |
| Torretta 4+4 mod GRIGIA | | Torretta 4+4 mod NERA | | Torretta 4+4 mod BIANCA | |
| Imballo: 5 PZ | €/PZ: 67,35 | Imballo: 5 PZ | €/PZ: 67,35 | Imballo: 5 PZ | €/PZ: 67,35 |
| | | | | | |
| **8504/AL** | | **8503/N** | | **8503/G** | |
| Torretta universale per 2 telai 4M interasse 108.5 mm<br>*/ Universal turret for 4M mounting frame with screw holes 108.5 mm apart* | | Torretta universale per 2 telai a 3 moduli con interasse 83.5 mm<br>*/ Universal turret for any 4M mounting frame with screw holes 83.5 mm apart* | | | |
| Torretta 4+4 mod ALLUMINIO | | Torretta bifacciale 3+3 mod NERA | | Torretta bifacciale 3+3 mod GRIGIA | |
| Imballo: 5 PZ | €/PZ: 90,57 | Imballo: 4 PZ | €/PZ: 45,29 | Imballo: 4 PZ | €/PZ: 45,29 |
| | | | | | |
| **8504/FAL** | | **8504/FN** | | **8504/FWH** | |
| Torretta con mostrine autoportanti per 4+4 moduli con attacchi Flexì<br>*/ Turret with cover for 4+4 Flexì modules* | | | | | |
| Torretta 4+4 mod Flexì ALLUMINIO | | Torretta 4+4 mod Flexì NERA | | Torretta 4+4 mod Flexì BIANCA | |
| Imballo: 5 PZ | €/PZ: 99,86 | Imballo: 5 PZ | €/PZ: 70,83 | Imballo: 5 PZ | €/PZ: 70,83 |

## Torrette estraibili elettrificabili in alluminio / *Aluminum pop-up turrets*

| | | | |
|---|---|---|---|
| **8104/N** | | **8104/WH** | |
| Torretta 8p Flexì NERA | | Torretta 8p Flexì BIANCA | |
| Imballo: 1 PZ | €/PZ: 103,34 | Imballo: 1 PZ | €/PZ: 103,34 |

# Underground

## Torrette a scomparsa filo pavimento / *Floor boxes*

| | | | |
|---|---|---|---|
| **808/X** | | **808/XN** | |
| Coperchio in acciaio inox, dimensione 340x220x102 mm, per 2 mostine verticali o 3 mostrine piane a 3 moduli<br>*/ Stainless steel lid, size 340x220x102 mm, for 2 vertical or 3 horiziontal 3 M frames* | | | |
| Torretta a scomparsa 2 mostrine GRIGIA | | Torretta a scomparsa 2 mostrine NERA | |
| Imballo: 1 PZ | €/PZ: 107,99 | Imballo: 1 PZ | €/PZ: 107,99 |

## Mostrine verticali / *Mounting frames*

| 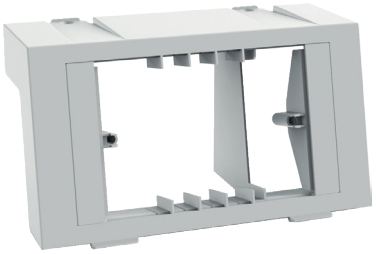 | | 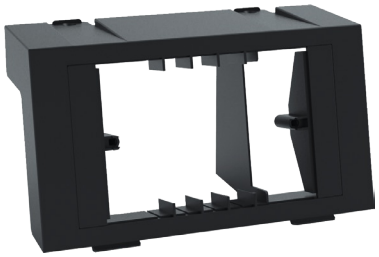 | |
|---|---|---|---|
| **808/43L** | | **808/43LN** | |
| Mostrina universale 4M con interasse 108.5 mm e riduttore 3M con interasse 83.5 mm<br>*/ Universal 4 M frame with 108.5 screw distance and 3M adaptor with 83.5 mm screw distance* | | | |
| Mostrina 4-3 moduli x SFP GRIGIO | | Mostrina 4-3 moduli x SFP NERO | |
| Imballo: 8 PZ | €/PZ: 6,39 | Imballo: 8 PZ | €/PZ: 6,39 |
| 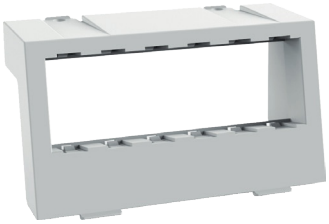 | | | |
| **808/6L** | | **808/6LN** | |
| Mostrina autoportante 6M per moduli con attacco di tipo Flexì<br>*/ 6M mounting frame for Flexì devices* | | | |
| Mostrina 6 moduli Flexì GRIGIO | | Mostrina 6 moduli Flexì NERO | |
| Imballo: 8 PZ | €/PZ: 6,39 | Imballo: 8 PZ | €/PZ: 6,39 |

# Underground

## Torrette a scomparsa filo pavimento / *Floor boxes*

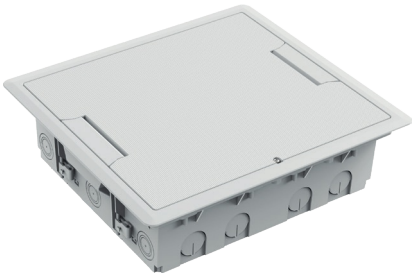

| 816 | | 816/N | |
|---|---|---|---|
| Coperchio reversibile, dimensione 340x375x102 mm, per 4 mostine verticali o 3 mostrine piane a 6 moduli<br>*/ Reversible lid, size 340x375x102 mm, for 4 vertical or 3 horiziontal 6 M frames* | | | |
| Torretta a scomparsa 4 mostrine GRIGIA | | Torretta a scomparsa 4 mostrine NERA | |
| Imballo: 1 PZ | €/PZ: 127,73 | Imballo: 1 PZ | €/PZ: 127,73 |

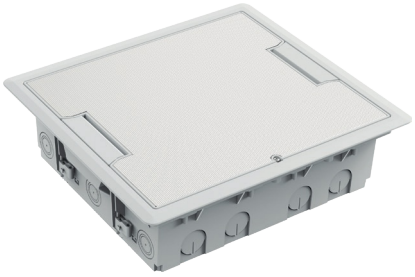

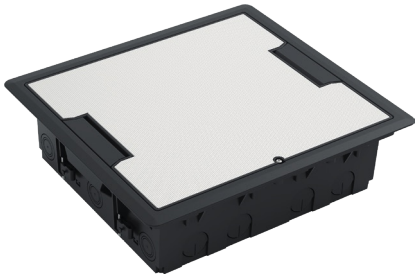

| 816/X | | 816/XN | |
|---|---|---|---|
| Coperchio in acciaio, dimensione 340x375x102 mm, per 4 mostine verticali o 3 mostrine piane a 6 moduli<br>*/ Stainless steel lid, size 340x375x102 mm, for 4 vertical or 3 horiziontal 6 M frames* | | | |
| Torretta a scomparsa 4 mostrine GRIGIA | | Torretta a scomparsa 4 mostrine NERA | |
| Imballo: 1 PZ | €/PZ: 157,92 | Imballo: 1 PZ | €/PZ: 157,92 |

| 808 | | 808/N | |
|---|---|---|---|
| Coperchio reversibile, dimensione 340x220x102 mm, per 2 mostine verticali o 3 mostrine piane a 3 moduli<br>*/ Reversible lid, size 340x220x102 mm, for 2 vertical or 3 horiziontal 3 M frames* | | | |
| Torretta a scomparsa 2 mostrine GRIGIA | | Torretta a scomparsa 2 mostrine NERA | |
| Imballo: 1 PZ | €/PZ: 87,09 | Imballo: 1 PZ | €/PZ: 87,09 |

FEB Elettrica srl - via Augusto Pollastri, 1 - 40138 Bologna, Italy
+39 051 6025234 - febelettrica@ febelettrica.it - www.febelettrica.it